



EQUUS

Country & Equestrian



FLINTWOODS



FLINTWOODS, Ashen Grove Road, Sevenoaks, Kent TN15 6YE

Reduced - COUNTRY, EQUESTRIAN & LEISURE - Set in 11 acres (*TBV) offering stunning countryside views to the rear over a valley, an exclusive 5 bedroom detached residence, located down a formal 188 metre drive, completely re-modelled, extended and modernised to a high standard. This unique property offers the addition of an outdoor swimming pool, large double garage plus stabling and a 20m x 40m all-weather riding arena for those with equestrian interests.

The desirable combination of having a substantial residence of 4148sqft (385sqm) will be of great appeal to those requiring extended family living as the 5th bedroom and 4 receptions.

No expense has been spared by the vendors on re-modelling (with a Danish influence) and extending the house over the years creating an elegant mix of character features with modern contemporary aspects presenting a perfect family home as well as offering wonderful entertaining areas.

The property is perfect for those who enjoy 'outdoor living' offering an idyllic sanctuary away from the 'hustle & bustle' yet being in convenient distance to good road & rail commuting links from Sevenoaks. The location is recognised as being popular for horse riders and dog walkers alike being surrounded by bridleways and footpaths to enjoy. No forward chain.eip.

SITUATION & AREA AWARENESS

The property enjoys a good degree of seclusion approached from a rural lane through formal wrought iron gates onto a long private drive and benefits from extraordinary far reaching countryside views to the rear. The nearby village of Otford is just 2 miles away with its many period buildings, famous village pond and churches as well as a number of boutique shops in the High Street together with tea rooms, antique shops, restaurants, library and surgery. There are a number of highly regarded schools close by, both state and independent, including Russell House, St Michael's Prep School and Otford Primary School. Otford station provides fast services to London on the London Bridge, Charing Cross line. There is a Sainsbury Superstore just over a mile away. Sevenoaks Town Centre around 3 miles drive provides a wide range of shopping facilities, cinema/theatre complex, sports centre, many restaurants and coffee shops. Sevenoaks mainline station provides a 25 minute service to London on the Charing Cross/Cannon Street line and the M25 motorway can be joined just to the west of Sevenoaks at Chevening, Junction 5, also connecting to the M20 motorway and the continent.

ACCOMMODATION

Refer to the floor plans attached for rooms sizes and layout.

Probably one of the key features is the elevated view to the rear over open countryside and the valley beyond. The current owners set about, soon after moving in, to totally remodel and extend the property which has resulted in a very comfortable 21st century home.

GROUND FLOOR - The main extension is the KITCHEN area which offers excellent cooking facilities, with assorted kitchen cupboards, built in ovens/microwave etc expansive central ISLAND with Induction Hob, auto draw opening, breakfast bar, with overhead lighting - it also offers a SITTING area and DINING area, all with a most wonderful view via large triple glazed sliding doors opening out to the swimming pool, sun decks and sitting out areas. Reception 1, which is the main SITTING ROOM, also offers a view and has access out to the terrace. Bedroom 5 is located above reception 2 which is currently used as a fitness room,

but lends itself to an internal ANNEXE SITTING ROOM area as it has a door out to the rear garden and path to the front of the house.

On the ground floor there are also further rooms, all with oak flooring, ideal to accommodate the needs of a large family including separate DINING ROOM / PLAYROOM or HOBBIES ROOM / TV / GAMING ROOM, spacious RECEPTION HALL, stylish CLOAKROOM, rear UTILITY ROOM with door out, various cupboards and a home OFFICE.

On the FIRST FLOOR there are 4 bedrooms all with views over the valley, with bedroom 5 above reception room 2 via approached via separate stairs. The principal BEDROOM has a roof terrace/balcony for sitting out (currently with no rail or safety fencing), plus ENSUITE SHOWER ROOM, built in DRESSING AREA and wardrobe. The FAMILY BATHROOM is decorated to a high standard with quality fittings.

EQUESTRIAN FACILITIES & OUTBUILDINGS

Refer to the outbuildings/stabling plan with sizes and layout.

STABLE BLOCK 1 - on concrete base comprising x4 timber stables with some block walls, lighting, water nearby, disused integrated alarm.

STORE ROOMS - 2 timber buildings on concrete attached to the stables with double doors offering usage for forage storage/feed room/machine store.

STABLE BLOCK 2 - x2 block built stables with block paving apron and drainage to the front.

OUTDOOR RIDING ARENA - 20m x 40m post and railed. In need of some attention.

GARAGE - double garage on concrete with up and over doors, side pedestrian, side door access, power and lighting.

LAND & GROUNDS

There are 4 Land registry Titles. The whole site is 10.832 acres (4.38Ha) (*TBV with the main field being 7.902 acres (3.20Ha) (*TBV) and it should be noted that this field is steep and has a small spruce tree plantation in the early years of growth. There is some level turnout to the front of the property near the arena. The acreage and/or land shown / stated on any map and/or screen print for the property is 'TBV - (To Be Verified)', which means that the land has not been formally measured and/or verified by Equus and/or its sellers/clients. A Title Plan from Land Registry will have been acquired, where available, showing the boundary and acreage. Otherwise, an online measuring tool will have been used to 'check' the acreage against the Land Registry Title where possible. Interested applicants / buyers are advised that if they have any doubts as to the plot size and wish to have verification of the titles and exact area of the entire plot/s, they will be required to make their own arrangements, at their own cost, by appointing the services of a Solicitor acting on their behalf and an accredited / qualified company who can measure the area for a compliant Land Registry Title Plan.

SERVICES

HEATING: Oil CH / **SEWAGE:** Private Cesspit.

WATER SUPPLY: Mains / **ELECTRICITY SUPPLY:** mains.

BROADBAND: Fibre to the lane - see useful website links.

MOBILE COVERAGE: EE variable indoors, good outside - see useful website links.

MATERIAL INFORMATION

TENURE: Freehold

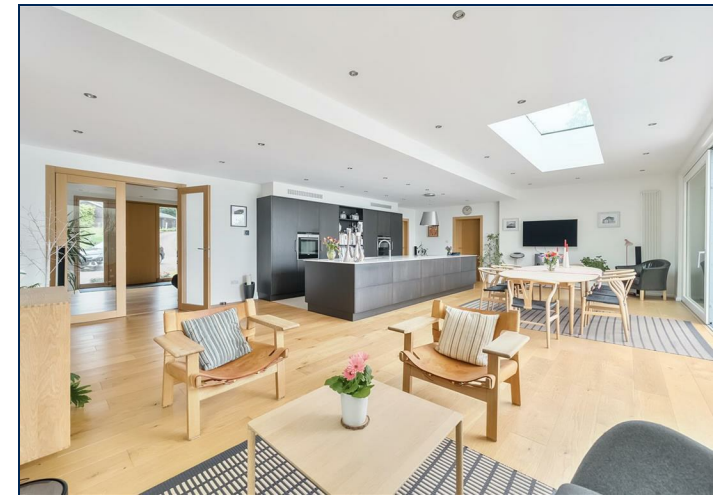

NATIONAL ADVERTISING • LOCAL KNOWLEDGE • SPECIALIST ADVICE

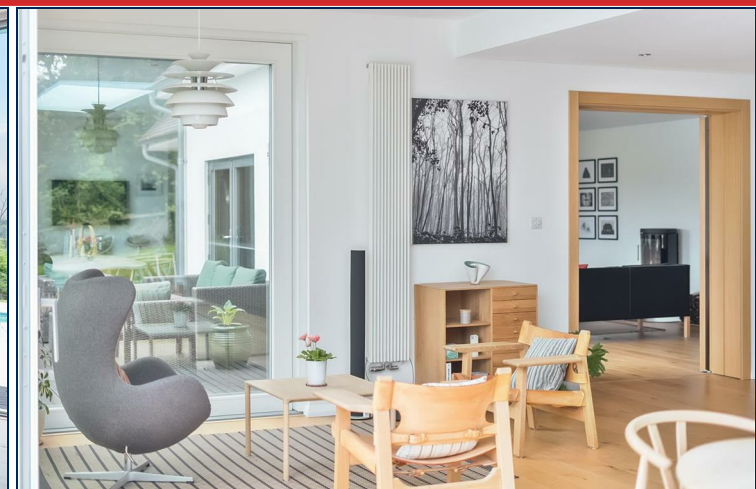

www.equusproperty.co.uk



PROPERTY TYPE: Detached / PROPERTY CONSTRUCTION: Brick
 NUMBER & TYPE OF ROOM/S: 5 bedrooms / 4 receptions / 2 bath-shower rooms - see attached floor plans.
 PARKING: Multiple off road / private drive / large turning area / double garage with good access to the side.
 FLOOD RISK: None
 TITLE NUMBER/S: x4
 LOCAL AUTHORITY: SEVENOAKS / TAX BAND: G
 EPC RATING: G 67/85 - Certificate number 4139-4022-8000-0248-4296.
 Full ratings & advisories/estimated costs are now online at the .gov web site:
<https://find-energy-certificate.digital.communities.gov.uk/>

HELPFUL WEBSITE LINKS

We recommend that you visit the local authority website pertaining to the property you are interested in buying for all the planning consents / restrictions / history and the following websites for more helpful information about the property and surrounding local area before proceeding in a purchase:
www.goodschoolsguide.co.uk | www.homecheck.co.uk | www.floodrisk.co.uk | www.environment-agency.gov.uk - www.landregistry.gov.uk | www.homeoffice.gov.uk | www.ukradon.org
<https://checker.ofcom.org.uk/en-gb/mobile-coverage>
<https://www.ofcom.org.uk/phones-telecoms-and-internet/advice-for-consumers/advice/broadband-speeds/broadband-basics>

DISCLAIMERS

1. Particulars: These particulars are not an offer or contract, nor part of one. You should not rely on statements given by Equus International Property Ltd in the particulars, by word of mouth or in writing ("information") as being factually accurate about the property, its condition or its value. Neither Equus International Property Ltd nor any joint agent has any authority to make any representations about the property, and accordingly any information given is entirely without responsibility on the part of Equus International Property Ltd.
2. Material Information: Please note that the material information is provided to Equus International Property Ltd by third parties and is provided here as a guide only. While Equus International Property Ltd has taken steps to verify this information, we advise you to confirm the details of any such material information prior to any offer being submitted. If we are informed of changes to this information by the seller or another third party, we will use reasonable endeavours to update this as soon as practical.
3. Photos, Videos etc: The photographs, property videos and virtual viewings etc. show only certain parts of the property as they appeared at the time they were taken. Areas, measurements and distances given are approximate only.
4. Regulations etc: Any reference to alterations to, or use of, any part of the property does not mean that any necessary planning, building regulations or other consent has been obtained. A buyer must find out by inspection or in other ways that these matters have been properly dealt with and that all information is correct.
5. Fixtures and fittings: A list of the fitted carpets, curtains, light fittings and other items fixed to the property which are included in the sale (or may be available by separate negotiation) will be provided by the Seller's Solicitors.
6. VAT: If applicable, the VAT position relating to the property may change without notice.

VIEWING ARRANGEMENTS

All Viewings are strictly by Appointment with the Vendors' Agent
 Equus Country & Equestrian, South East/South West
 T: 01892 829014

E: sales@equusproperty.co.uk

W: www.equusproperty.co.uk

DISCLAIMER: All prospective buyers view all properties for sale with Equus International Property Ltd at their own risk and neither the Agents, Joint Agents nor the Sellers take responsibility for any damage or injury however caused to themselves or personal belongings or property.

By viewing a property with Equus you accept this disclaimer. If inspecting the outbuildings, equestrian facilities or any other building within the grounds you must wear appropriate clothing and footwear and children must be either left in the car or always supervised. Livestock should not be touched and all gates left shut or closed after use.



Price guide £2,000,000



Approximate Area = 4148 sq ft / 385.3 sq m
 Garage = 608 sq ft / 56.5 sq m
 Stable Blocks = 1346 sq ft / 125 sq m
 Total = 6102 sq ft / 566.8 sq m
 For identification only - Not to scale

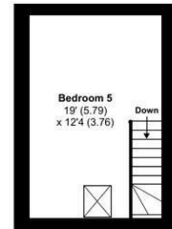
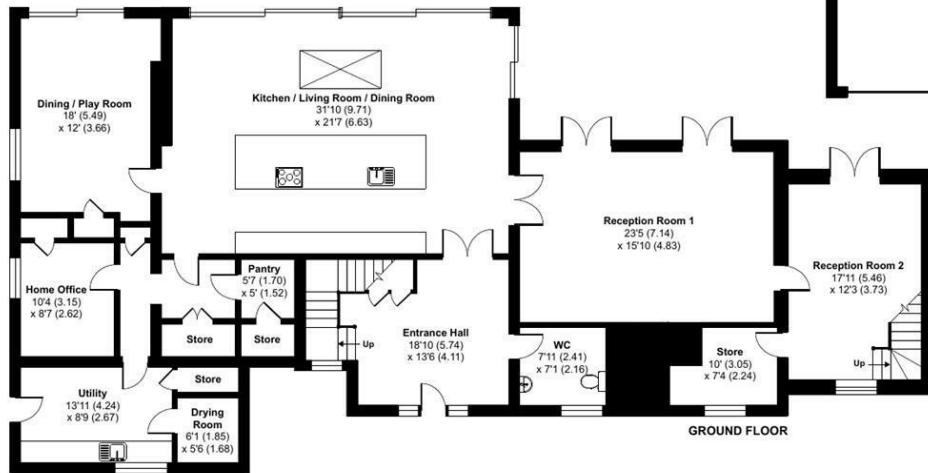
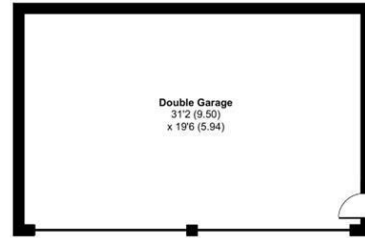
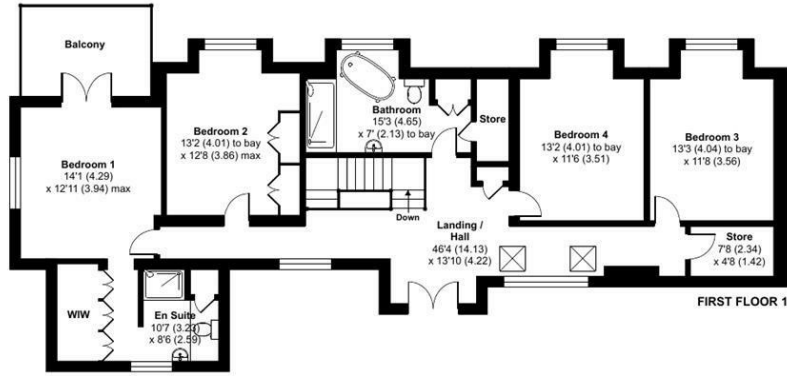

Floor plan produced in accordance with RICS Property Measurement 2nd Edition, Incorporating International Property Measurement Standards (IPMS2 Residential). © nichecom 2025. Produced for Equus Property. REF: 1268295

Energy Efficiency Rating		Current	Potential
Very energy efficient - lower running costs			
(92 plus) A			85
(81-91) B			
(69-80) C			
(55-68) D			
(39-54) E			67
(21-38) F			
(1-20) G			
Not energy efficient - higher running costs			
England & Wales		EU Directive 2002/91/EC	

Environmental Impact (CO ₂) Rating		Current	Potential
Very environmentally friendly - lower CO ₂ emissions			
(92 plus) A			
(81-91) B			
(69-80) C			
(55-68) D			
(39-54) E			
(21-38) F			
(1-20) G			
Not environmentally friendly - higher CO ₂ emissions			
England & Wales		EU Directive 2002/91/EC	

PROPERTYMISDESCRIPTION ACT 1991: Every care has been taken in the preparation of these particulars but their accuracy is not guaranteed and they do not form part of any contract. Descriptions are given in good faith and as an opinion of the agents, not as a statement of fact. No description or information given about the property or its value, whether written or verbal or whether or not in these Particulars ("information") may be relied upon as a statement of representation or fact. Neither Equus Property nor its Joint Agents have any authority to make any representation and accordingly any information given is entirely without responsibility on the part of Equus Property or the seller/lessor. Any areas, measurements or distances referred to are given as a guide only and are not precise. Photographs are reproduced for general information using a 24mm wide-angle lens and are not necessarily comprehensive nor current; no assumption should be made that any content shown are included in the sale nor with regards to parts of the property which have not been photographed. Reference to any particular use of any part of the property or to alterations is not intended to imply that planning or building regulations or any other consents have been obtained. We have not tested any appliances, services, heating systems or fixtures, and so cannot guarantee they are in good working order. Prospective purchasers should undertake their own tests, enquiries or surveys before entering into any commitment. The information in these particulars is given without responsibility on the part of the Agent or their clients. Neither the Agents nor their employees have any authority to make or give any representations or warranties whatever in relation to this property. These particulars are issued on the understanding that all viewings and negotiations are conducted through the agents.

NATIONAL ADVERTISING • LOCAL KNOWLEDGE • SPECIALIST ADVICE

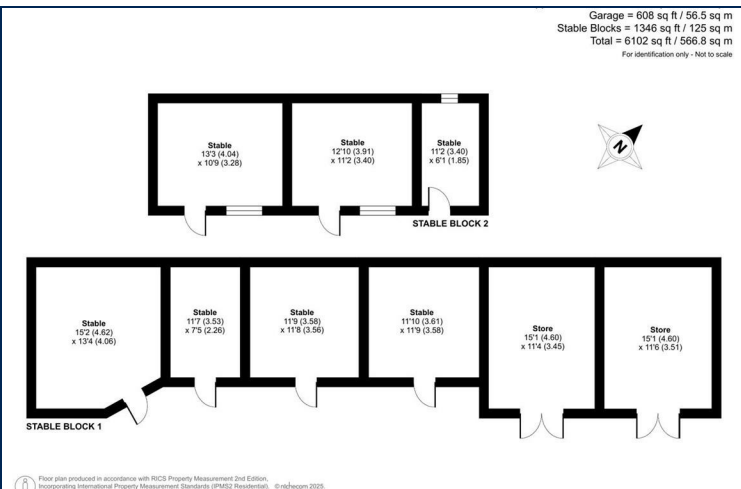

NATIONAL ADVERTISING • LOCAL KNOWLEDGE • SPECIALIST ADVICE



www.equusproperty.co.uk

NATIONAL ADVERTISING • LOCAL KNOWLEDGE • SPECIALIST ADVICE



A member of



PrimeLocation.com

UKLAND and
FARMS.co.uk

